

Periodontal Charting

Contents

Periodontal Charting	1
Introduction	2
To add a CPITN score	2
Charting	3



Introduction

1. Open a patient record
2. Click File, Perio or click on the Perio button

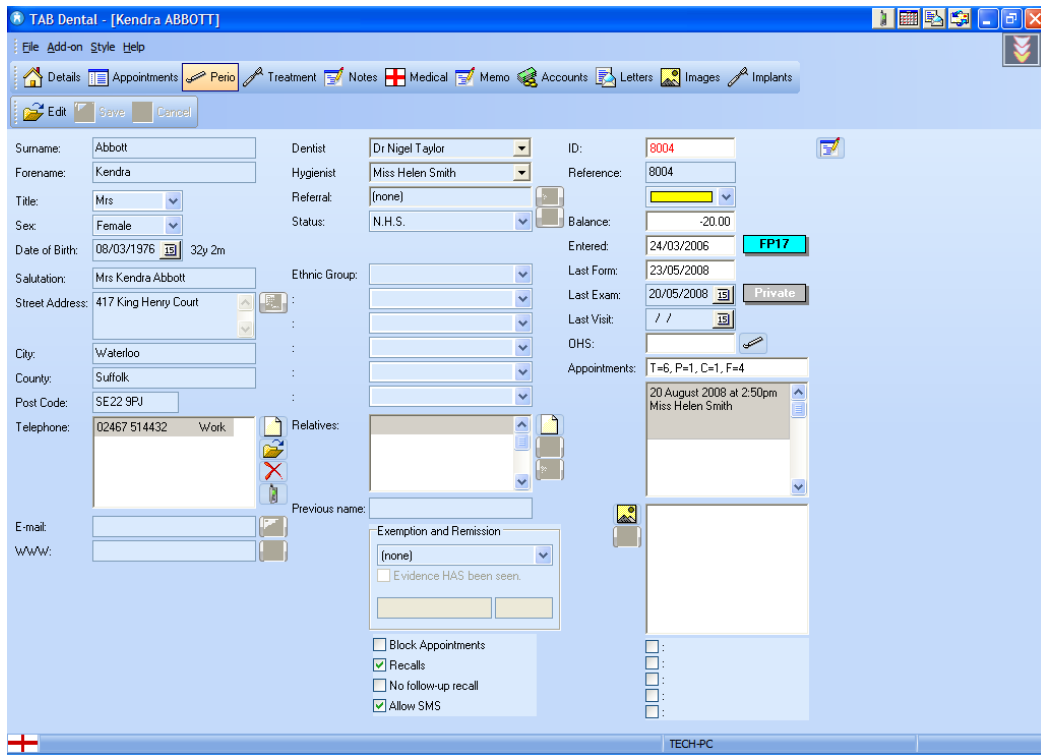

To add a CPITN score

1. Click the CPITN button.
The CPITN window appears

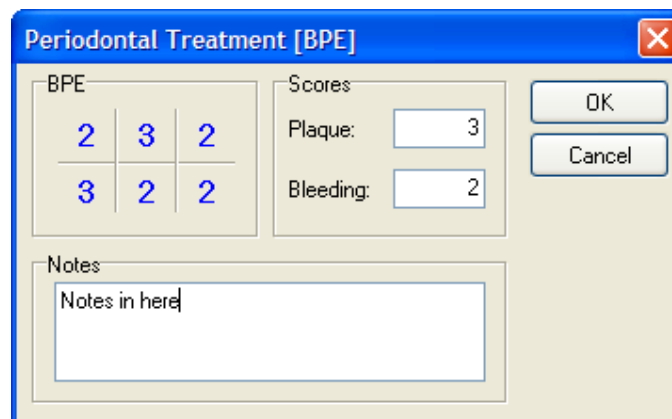

2. Enter the chart details.
Click the OK button to save.



Charting

During the initial program configuration, the periodontal charting preference was set. In this case the default of 6 point charting was selected

Charting can be carried out using just the keyboard, the mouse or a combination of the two. With a little practice this can be performed quickly and accurately

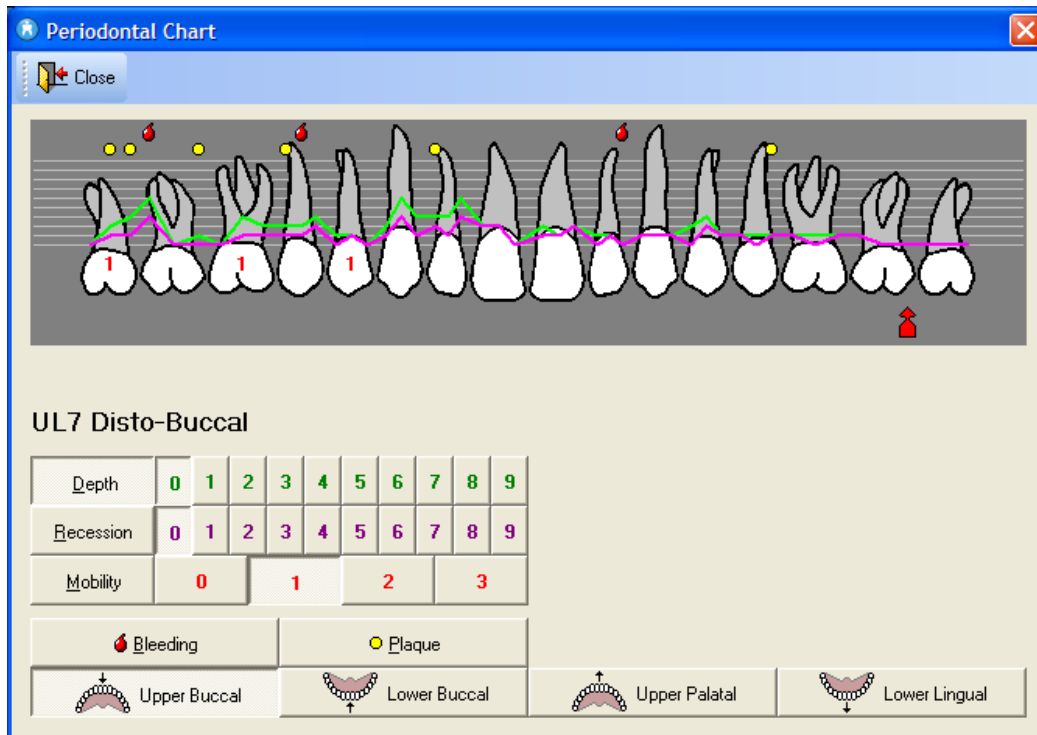

1. Once the chart has been created, click **Close** and click **Save** when prompted
2. To review the chart click the button at the bottom left of the chart page. This will display the four chart segments on one page.



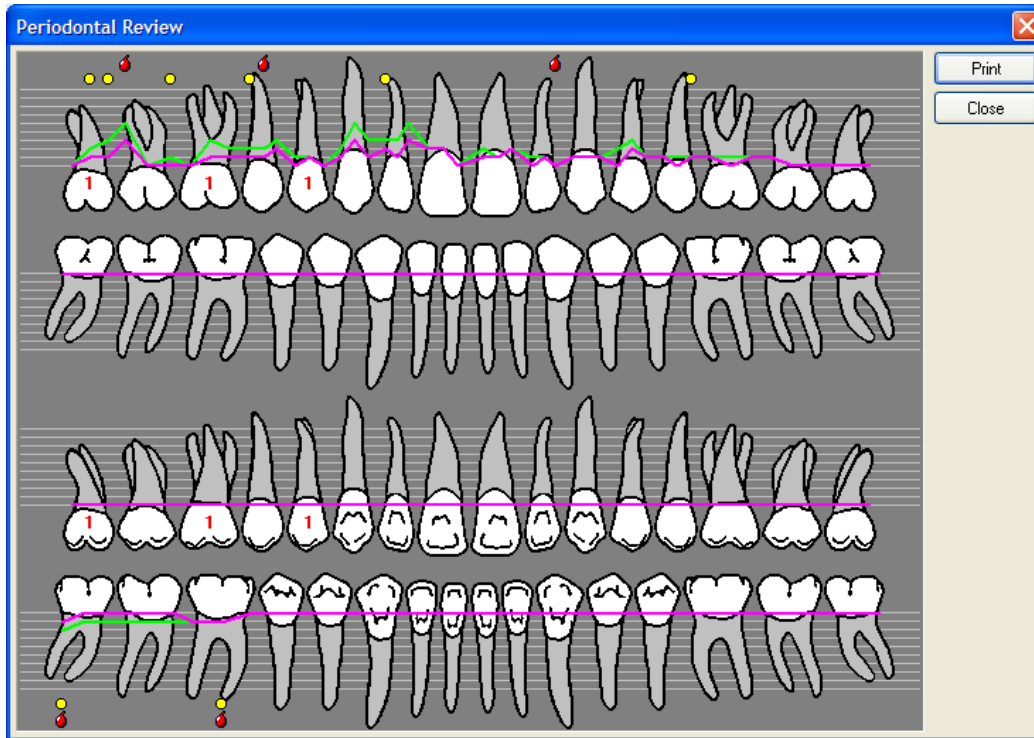

3. As the treatment progresses over time, a comparison of previous charts and CPTIN scores can be assessed by highlighting the relevant date and clicking the button.

