

Implants

Contents

Implants.....	1
Introduction	2
Implant Placement.....	2



Introduction

From within the Patient's record

1. Select **File, Implants** or click the  button.
2. Select the required tooth with a single **left or right click** and select **Add New Implant**

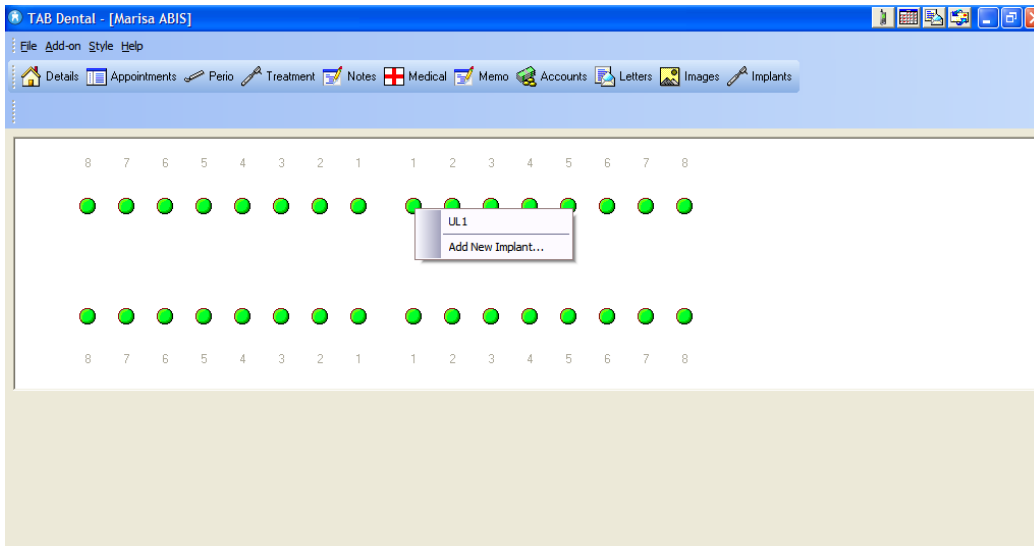

Implant Placement

Enter the details from the drop down menus and click OK



The following details are displayed

Implant Properties [X]

IMPLANT POSITION UL1

PATIENT	
Age at Placement	29y 9m
Age Now	29y 9m

PLACEMENT	
Date	27/05/2008
ISQ	50
Type	Immediate
Reason for tooth loss	Acute Infection

IMPLANT	
Code	456789
Manufacturer	3M
Diameter	5
Length	10
Batch	000999

ISQ	
Placement	50

Buttons on the right: Placement, Surgical, Bone, Grafting, Loading, Exposure, Restoration, Failure, ISQ's, Notes, Print, Close

3. Continue to enter details using the buttons on the right.
4. For each button there is a drop down menu and a notes section to add free text.
5. Once entered, the additional information is entered into the Implant Properties window as shown below.



Implant Properties
✕

IMPLANT	
Code	456789
Manufacturer	3M
Diameter	5
Length	10
Batch	0000999

SURGICAL PROTOCOL	
Date	27/05/2008
Site	Drilling only

RESTORATION	
Date	27/05/2008
ISQ	50
Type	Single
Type of Abutment	Porcelain
Type of Retention	Screw
Opposing occlusion	Natural Dentition

Placement

Surgical

Bone

Grafting

Loading

Exposure

Restoration

Failure

ISQ's

Notes

Print

Close

When all relevant sections have been completed, click **Close**

By clicking on the tooth, and selecting the date, the details will be displayed again for editing as required.

